



Construction Notice

Mill Avenue: University Drive to Rio Salado Parkway

Dates: January 11 – February 5 | **Work Hours:** Daytime, 24/7 traffic impacts

IMPACTS

TRAFFIC:

- Expect intermittent left turn restrictions throughout work zone
- Work will primarily maintain northbound Mill Avenue with lane shifts, however there are two periods where segments will be closed:
- **CLOSED: Northbound Mill Ave. from 6th Street – 5th Street: January 18 – 21**
- **CLOSED Northbound Mill Ave. from 3rd Street – 2nd Street: January 25 – 27**
- Parking along east side of street will be closed throughout this work
- Maintained:
 - Southbound travel lane and on-street parking
 - Intersections for cross-streets
 - Access to residences and businesses
 - Pedestrian access with some crosswalk detours

NOISE:

Every effort will be made to mitigate noise and lighting impacts during construction.

UTILITY:

No utility interruptions are associated with this work.

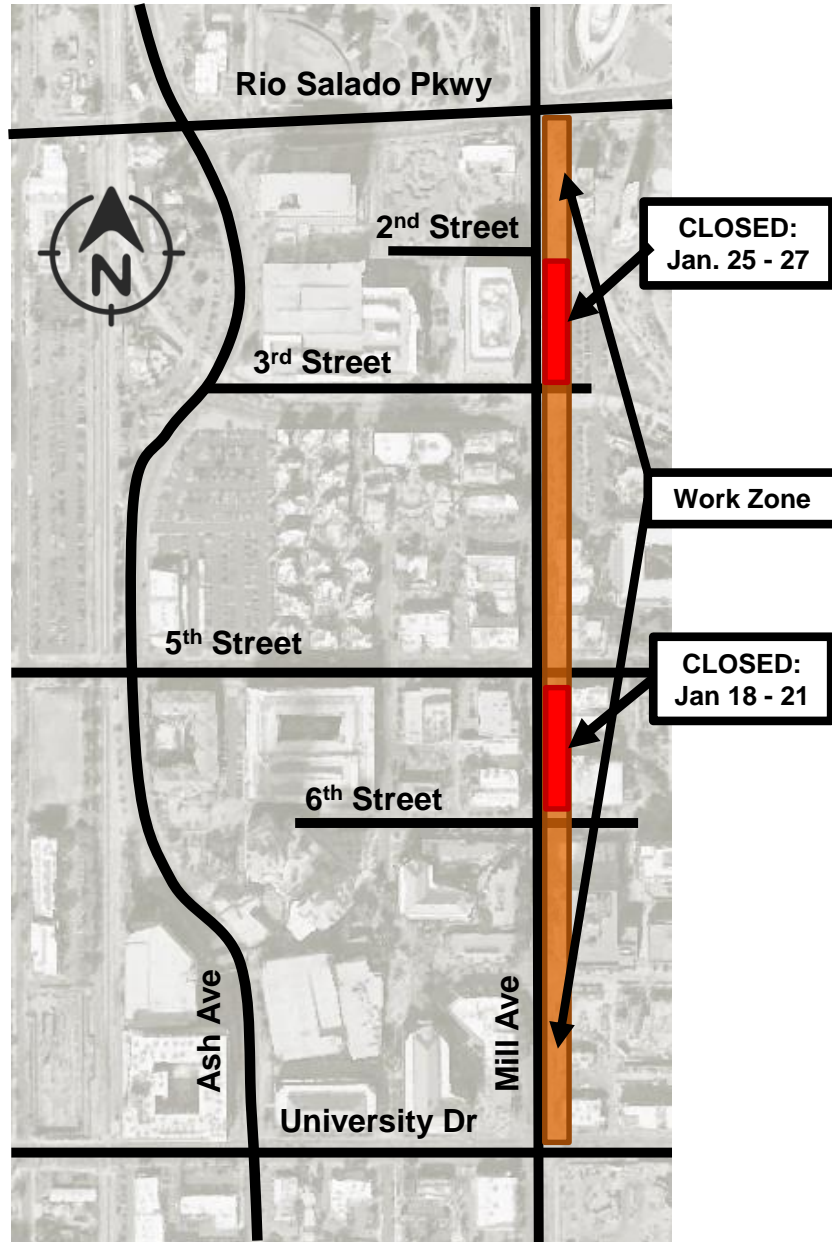

Work days and hours subject to change due to nature of work in different areas and/or unforeseen circumstances.



Valley Metro Community Outreach Coordinators:
Jordan Brackett
602.744.5552 | jbrackett@valleymetro.org



To subscribe to weekly email updates, contact Jordan Brackett. For more information, please visit valleymetro.org/tempestreetcar.